

Rt. 3, Box 273
Elkhorn, Wisconsin 53121
Phone: (414) 723-4260 (office)
(414) 723-4813 (residence)

LEGAL DESCRIPTION:

LOT 1 OF CERTIFIED SURVEY MAP NUMBER
1592 AS RECORDED IN VOLUME 7 OF
CERTIFIED SURVEY MAPS AS PAGE 250 AS
DOCUMENT NO. 145127. RECORDED APRIL
15, 1987.

ORDERED BY: JIM HALVERSON
WHITEWATER C.D.A.

OWNER: CITY OF WHITEWATER
312 W. WHITEWATER ST.
WHITEWATER, WI. 53190

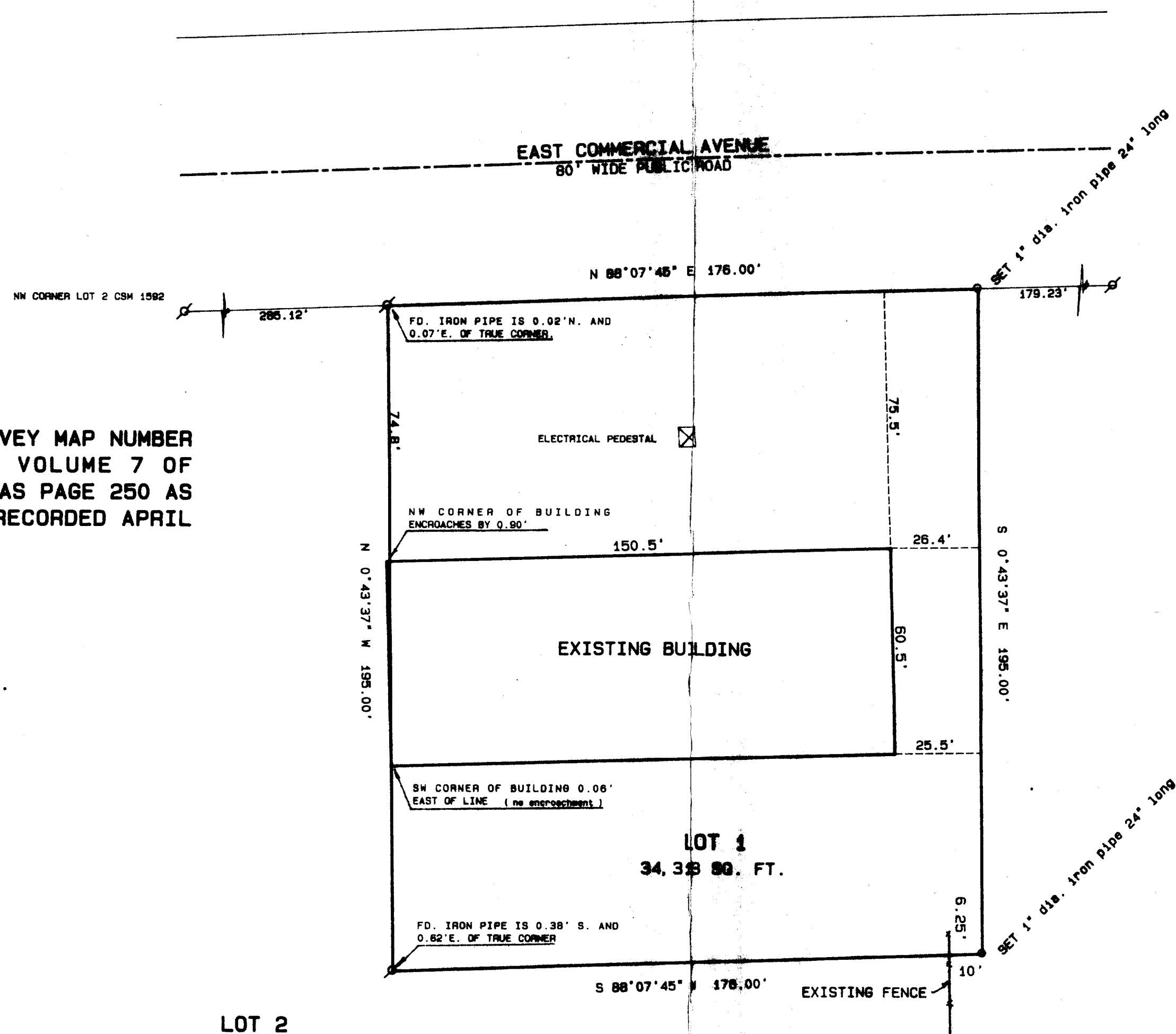

Legend

- ✱ FOUND IRON PIPE
 - ✱ FOUND IRON ROD
 - FOUND BRASS CAPPED MONUMENT
 - FOUND CONCRETE MONUMENT
 - ✱ CHISEL CUT IN CONCRETE
 - SET IRON ROD, 24" LONG, WEIGHING 1.5 LBS./LINEAL FT., 3/4" DIA.
 - SET IRON ROD, 30" LONG, WEIGHING 4.5 LBS./LINEAL FT., 1-11/16" DIA.
- (xx) RECORDED AS DIMENSION
- x—x— EXISTING FENCE

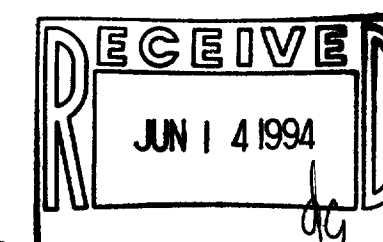

SCALE: 1" = 30 FEET



"I hereby certify that I have surveyed the above described property and that the above map is a true representation thereof and shows the size and location of the property, its exterior boundaries, the location of all visible structures and dimensions of all principal buildings thereon, boundary fences, apparent easements, roadways and visible encroachments, if any."

"This survey is made for the use of the present owners of the property, and also those who purchase, mortgage, or guarantee the title thereto within one year from date hereof."

KENNETH B. ABERNATHY, JR.
WISCONSIN REGISTERED LAND SURVEYOR

Date: 2/18/94 Job No. 94.213

/A 1592-1

010-521